



HEART VALVE
PROSTHESIS BEHAVIOUR IN
MICROGRAVITY ENVIRONMENT



Chiara Manzini
Aerospace Engineer

- **Bachelor Degree:**
Aerospace Engineering
Politecnico di Milano
- **Master Degree:**
Systems and control
(Aerospace Engineering)
ISAE-Supaero
- **High interest in Biomedical world**



Anisia Lauditi
Biomedical Engineer

- **Bachelor Degree:**
Biomedical Engineering
Politecnico di Torino
- **Master Degree:**
Biomechanics and Biomaterials
(Biomedical Engineering)
Politecnico di Milano
- **High interest in Aerospace world**

1

Context

2

State of the art

3

Objectives

Outline

4

Experiment set-up

5

Experiment process

6

Mass and volumes

7

Costs and risk analysis

Outline

8

Next steps

How is it possible
for those different worlds
to get in touch?

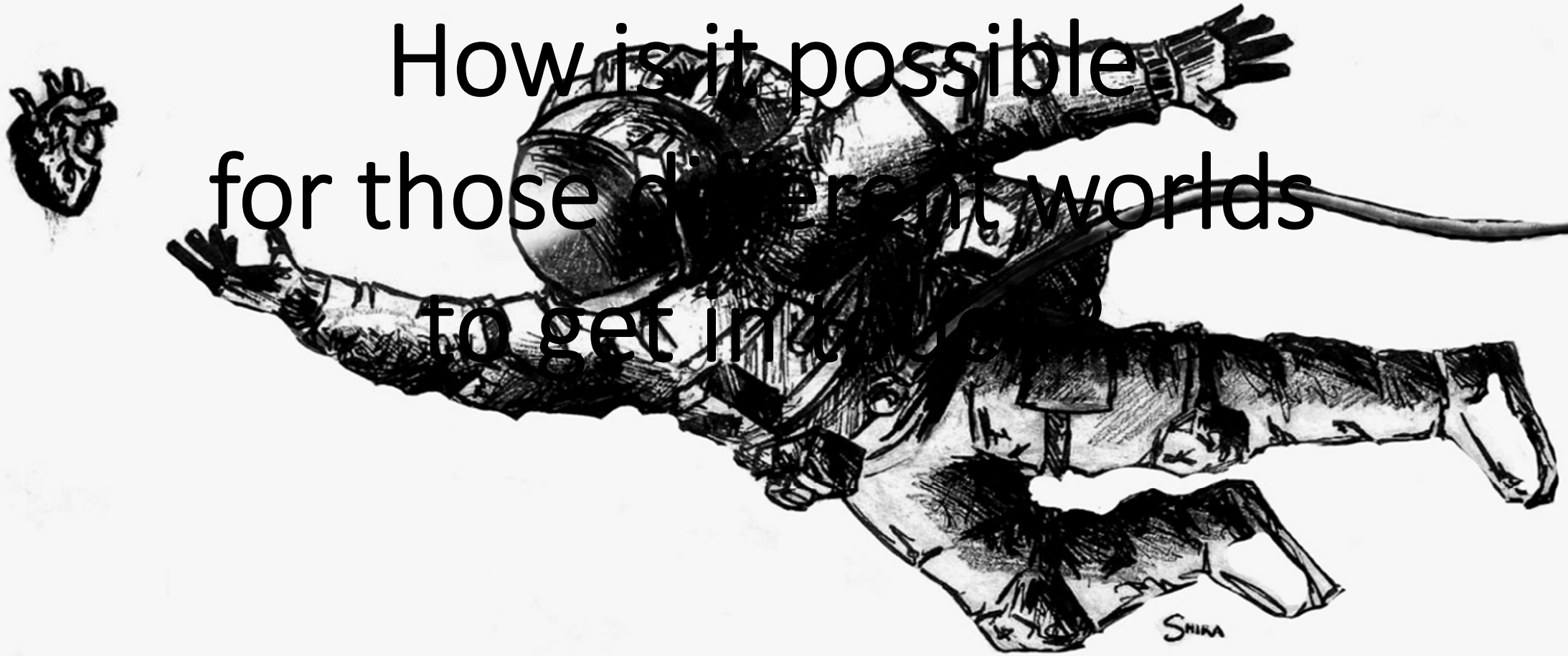

Shira H. S.

Context



Context

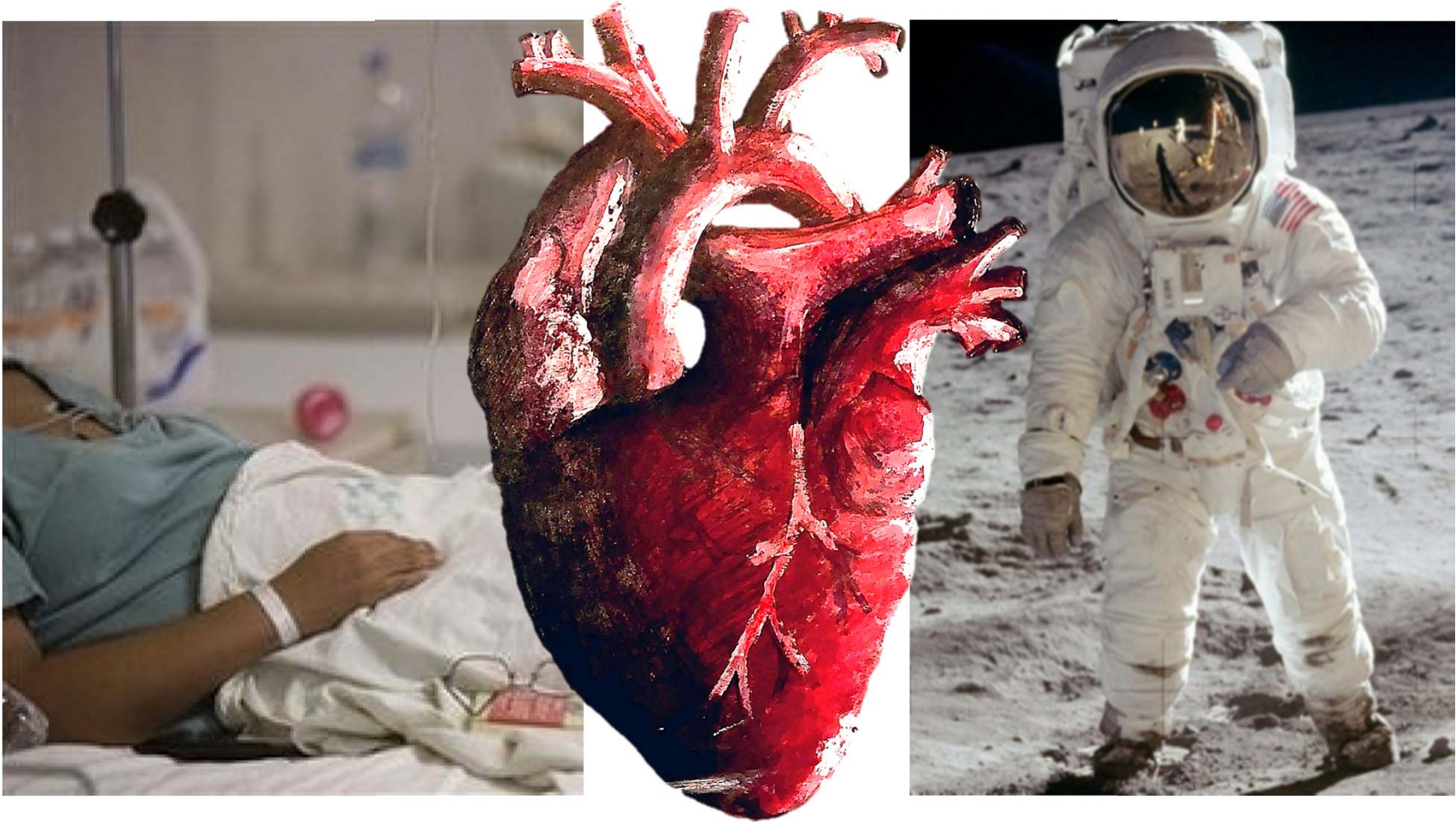

Context

17,9 million

people die each day for Cardiovascular disease, an estimated 31% worldwide

300.000

surgical heart valve replacement performed worldwide annually

850.000

expected demand for interventions in 2050

State of the art

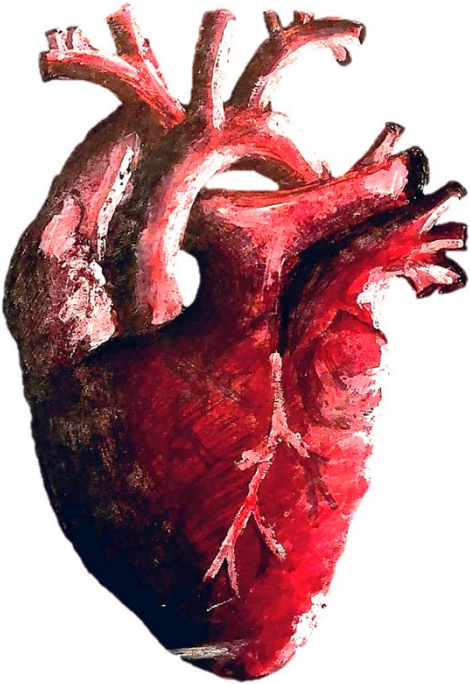

State of the art

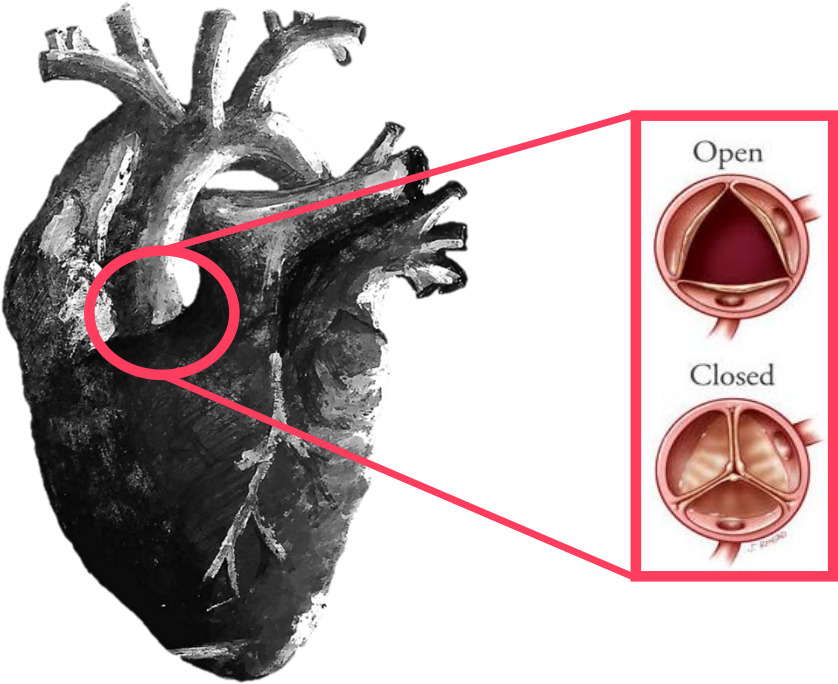

State of the art

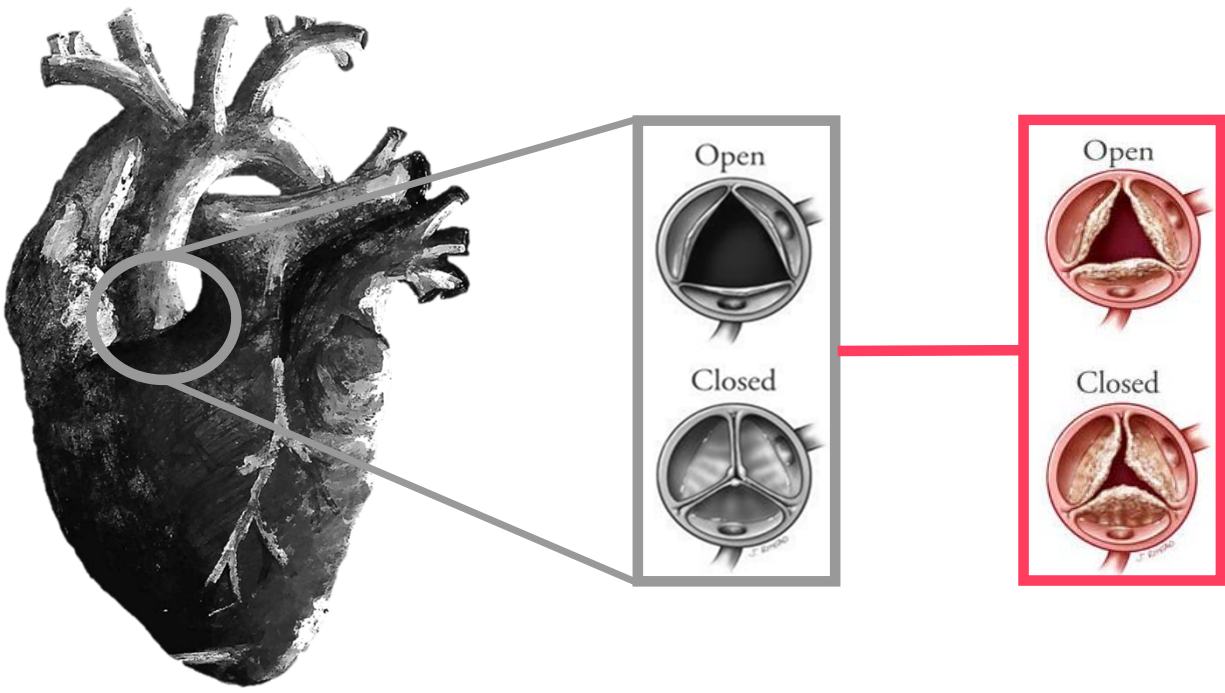

State of the art

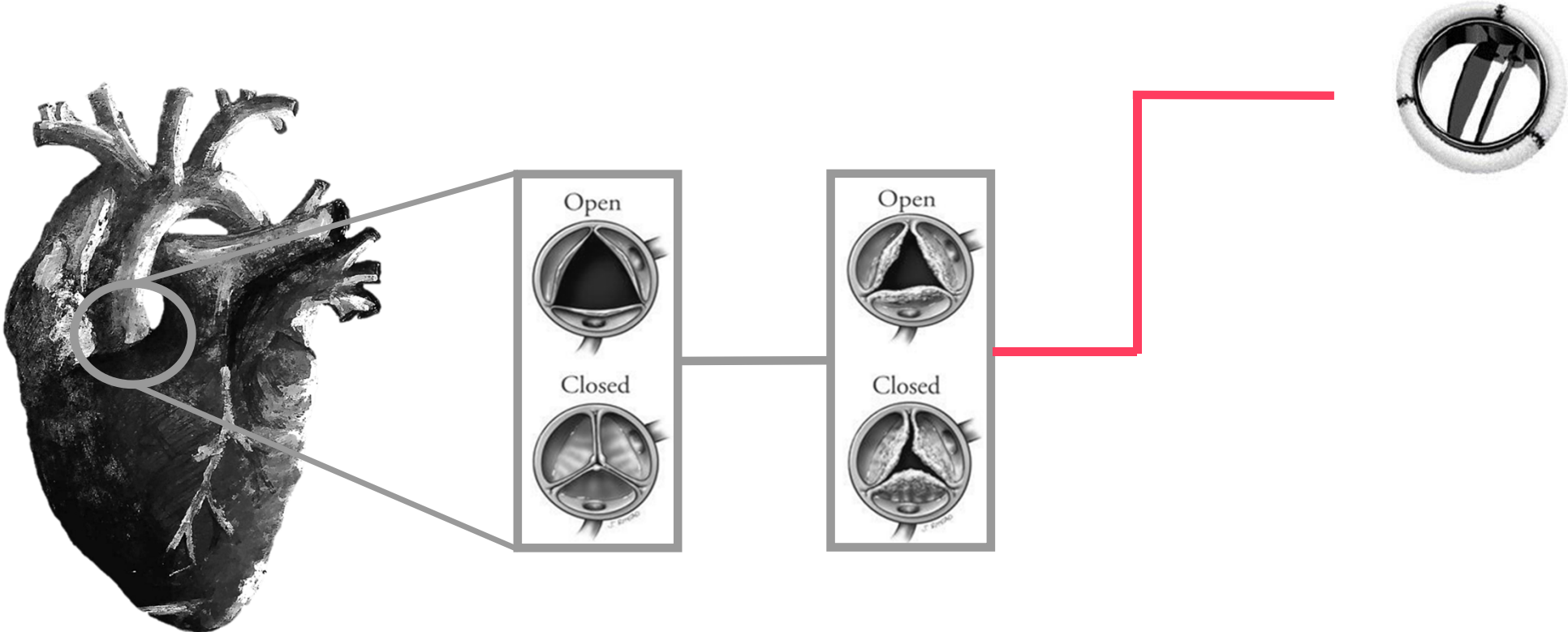

State of the art

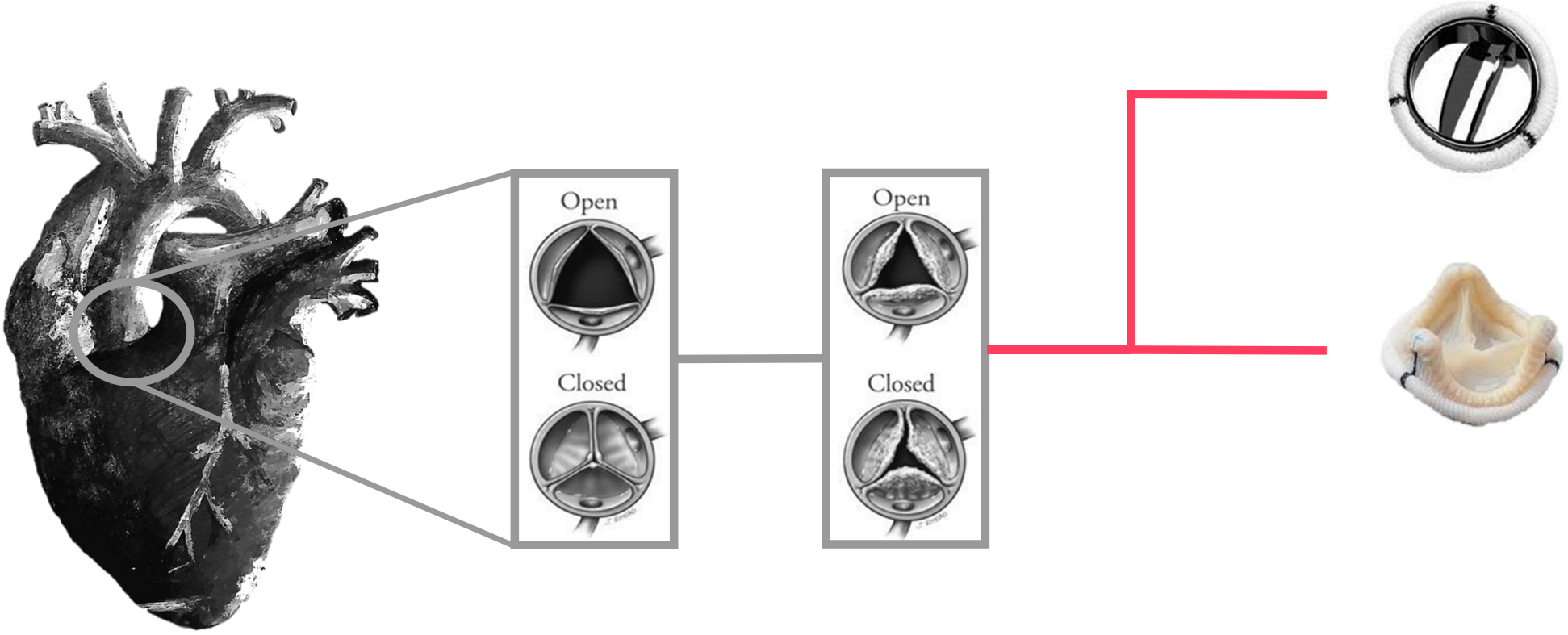

State of the art

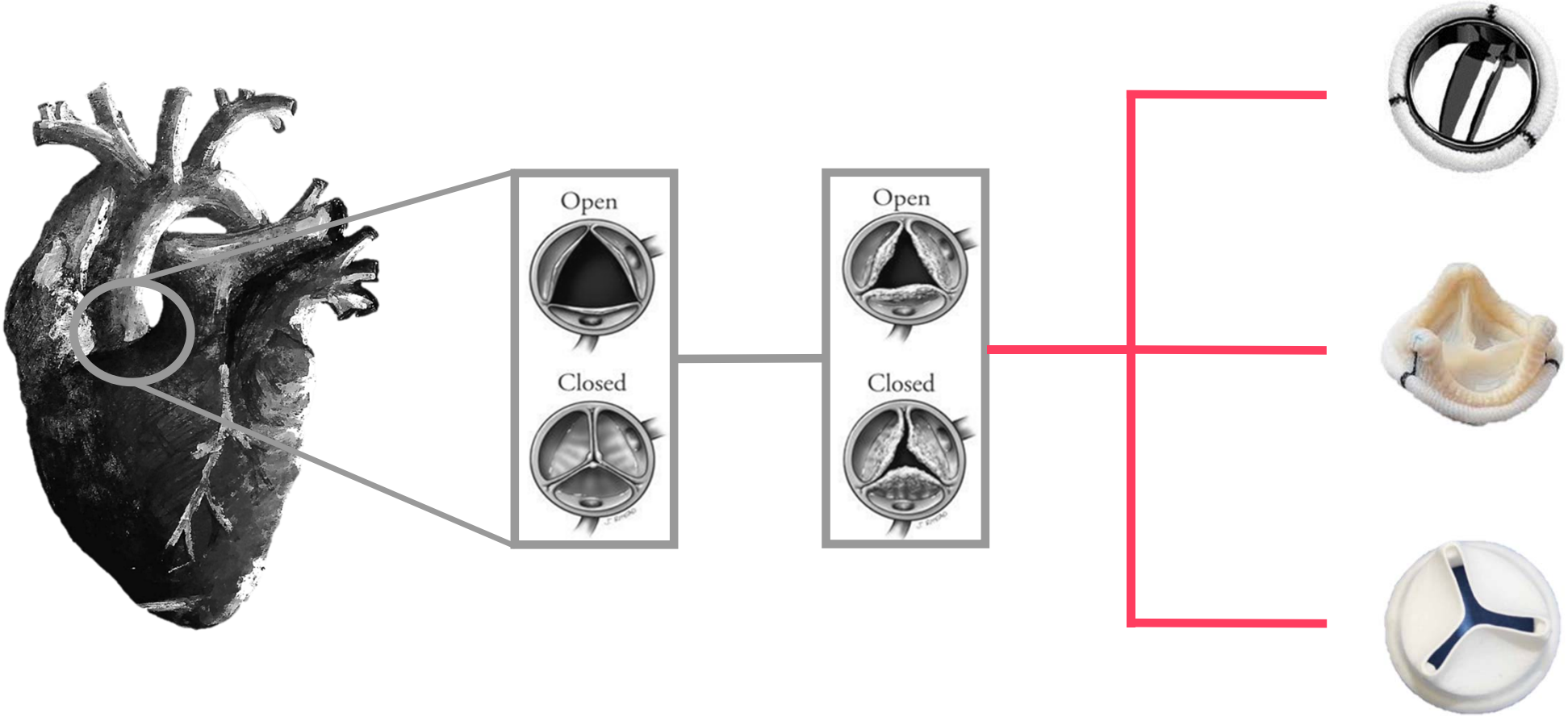

State of the art

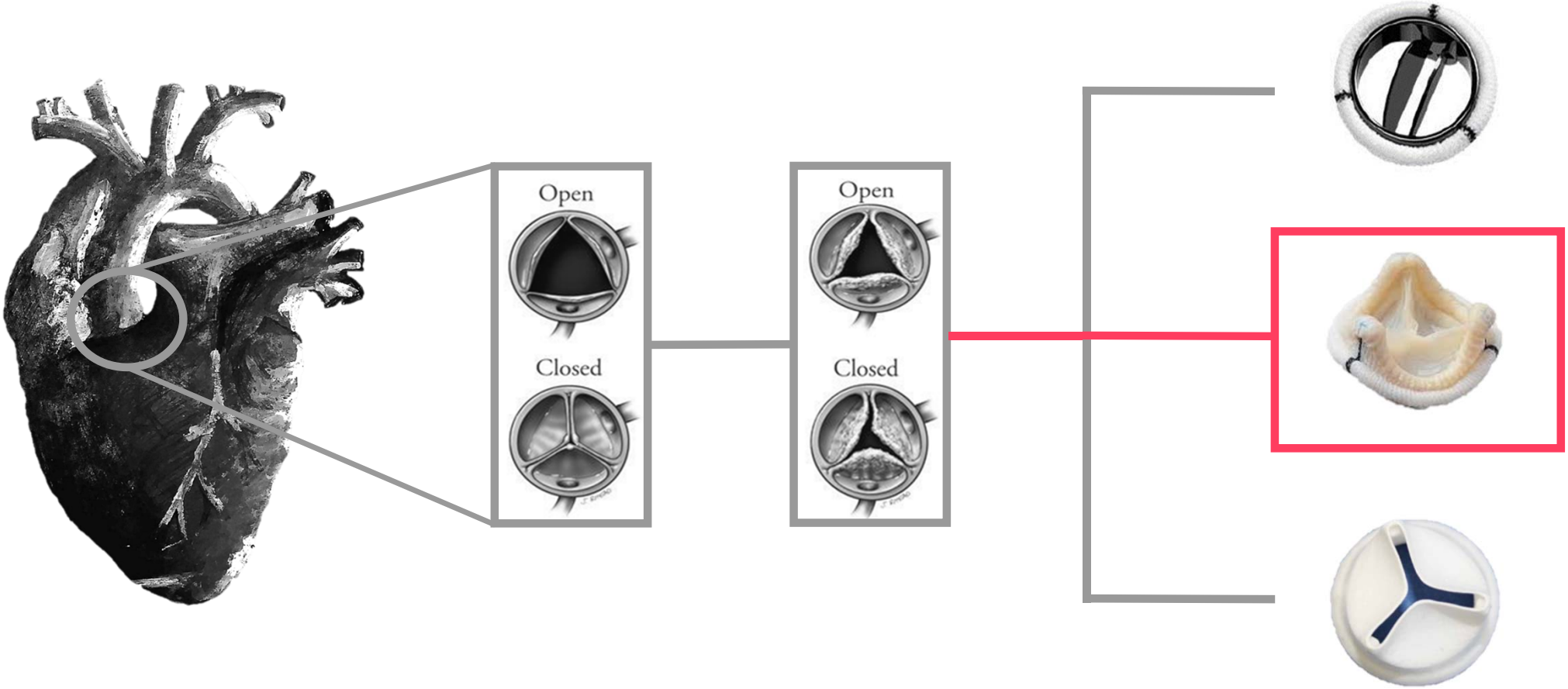

State of the art

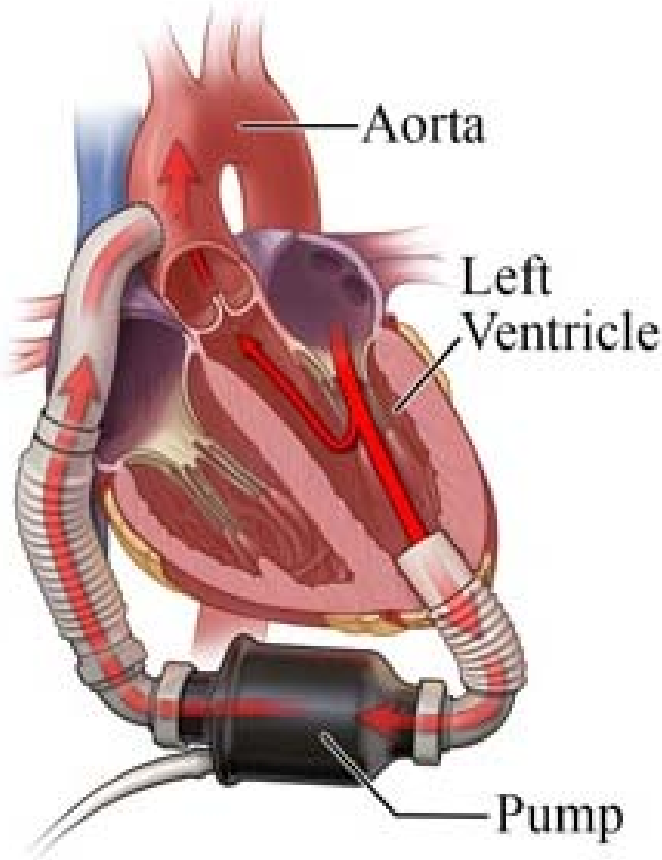

State of the art



State of the art

Higher calcium concentration



State of the art

Higher calcium concentration

Lower veins and arteries stiffness



State of the art

Higher calcium concentration

Lower veins and arteries stiffness

Hypovolemia and haematocrit increase



State of the art

Higher calcium concentration

Lower veins and arteries stiffness

Hypovolemia and haematocrit increase

Blood shift



State of the art

Higher calcium concentration

Lower veins and arteries stiffness

Hypovolemia and haematocrit increase

Blood shift

Stroke volume reduction



State of the art

Higher calcium concentration

Lower veins and arteries stiffness

Hypovolemia and haematocrit increase

Blood shift

Stroke volume reduction

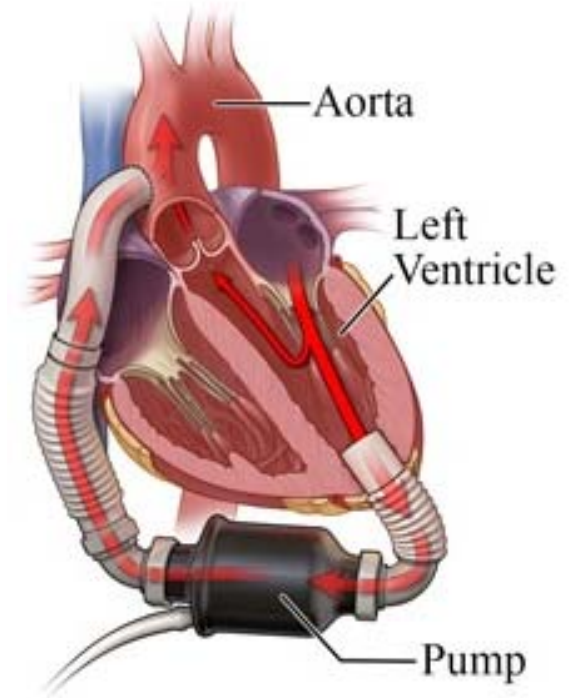

State of the art



State of the art



State of the art



State of the art

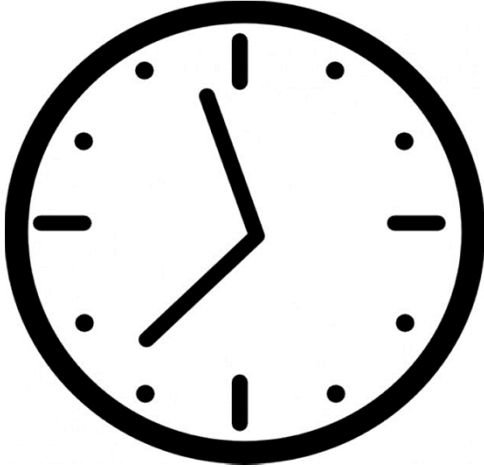

State of the art

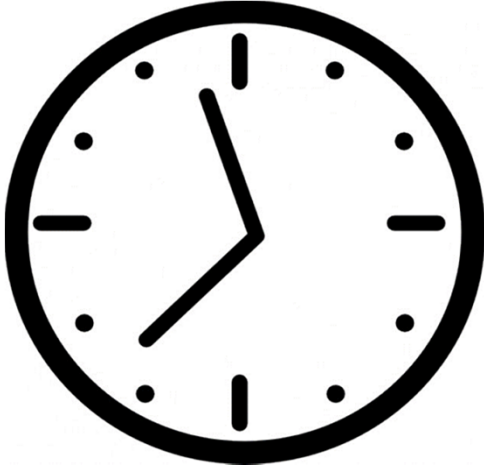

Objectives



Basal

Objectives

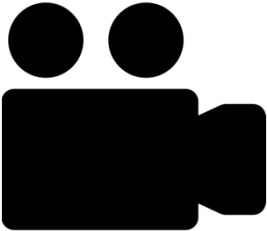

Basal



Calcification

Objectives

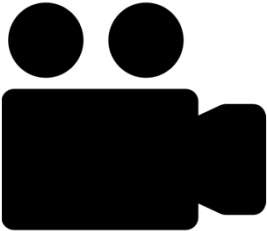

Basal



Calcification

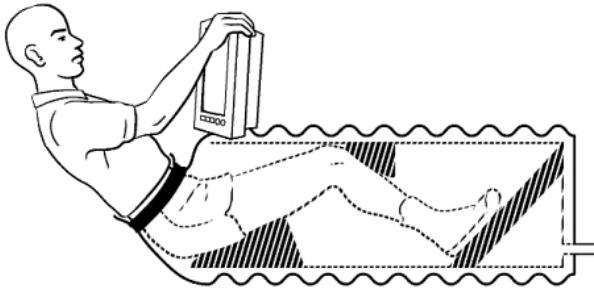

LBNP

Experiment set-up

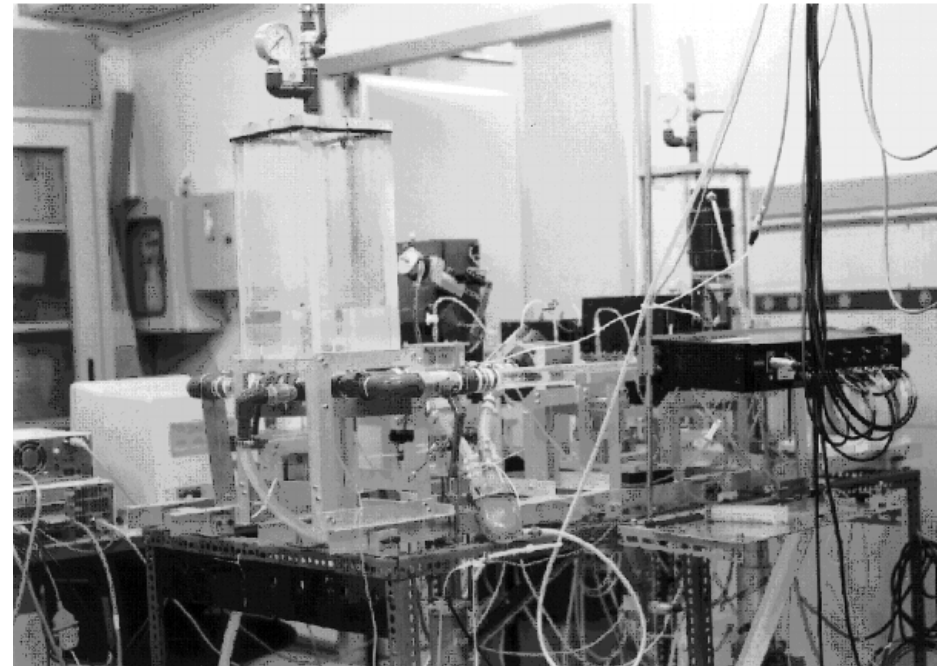
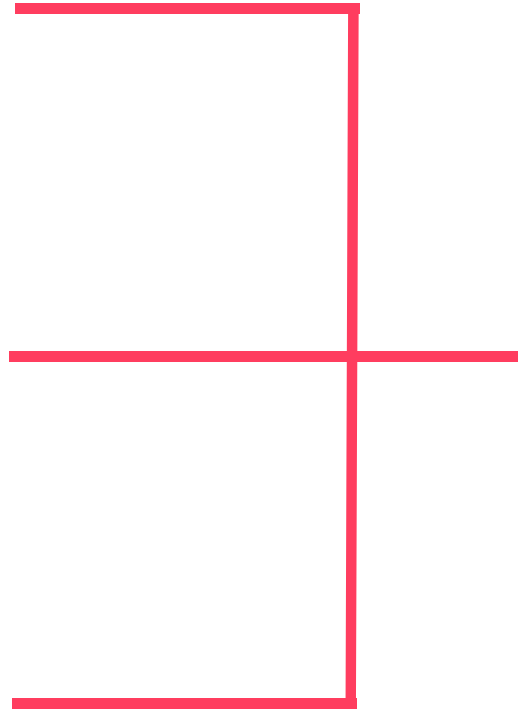
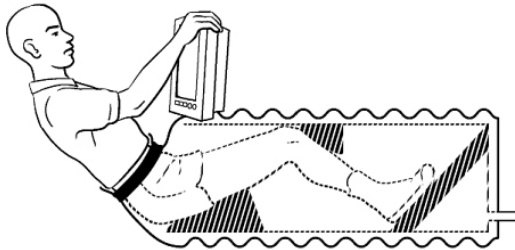
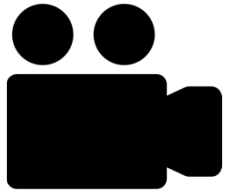

Experiment set-up

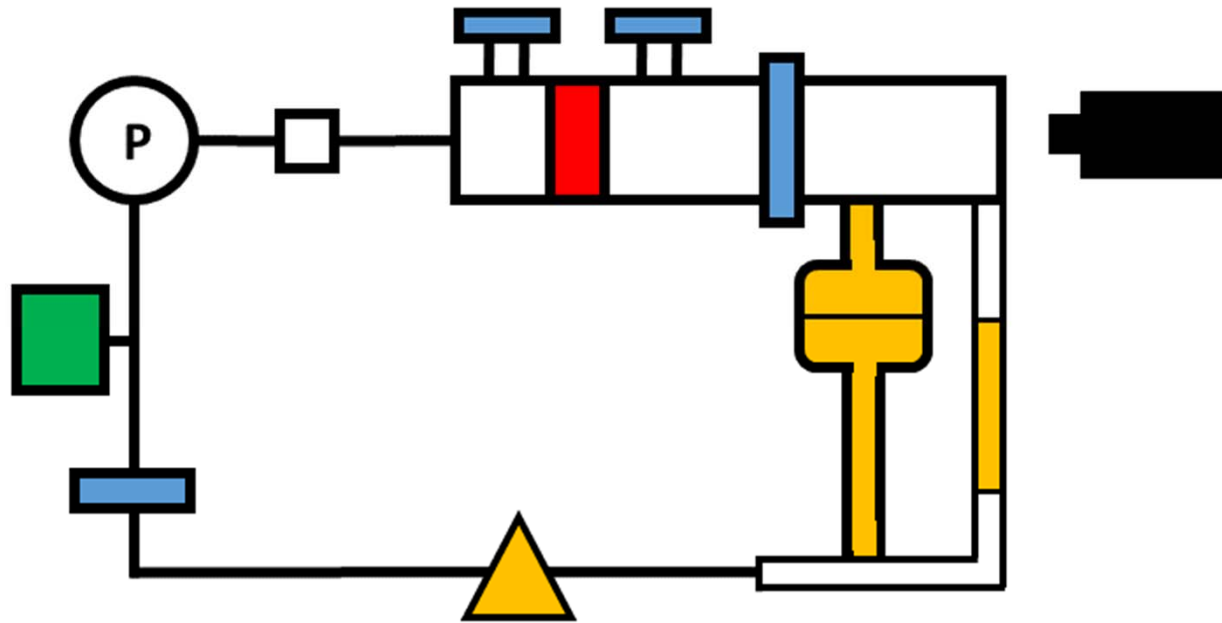

Experiment set-up

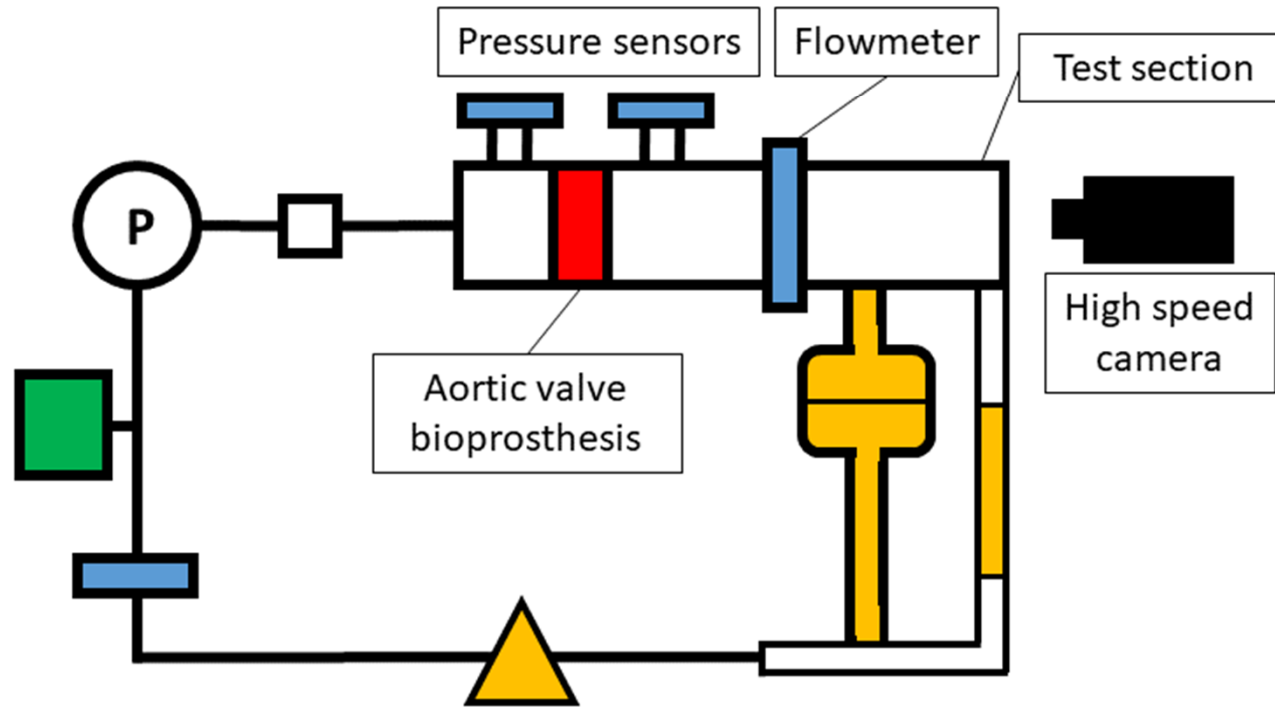

Experiment set-up

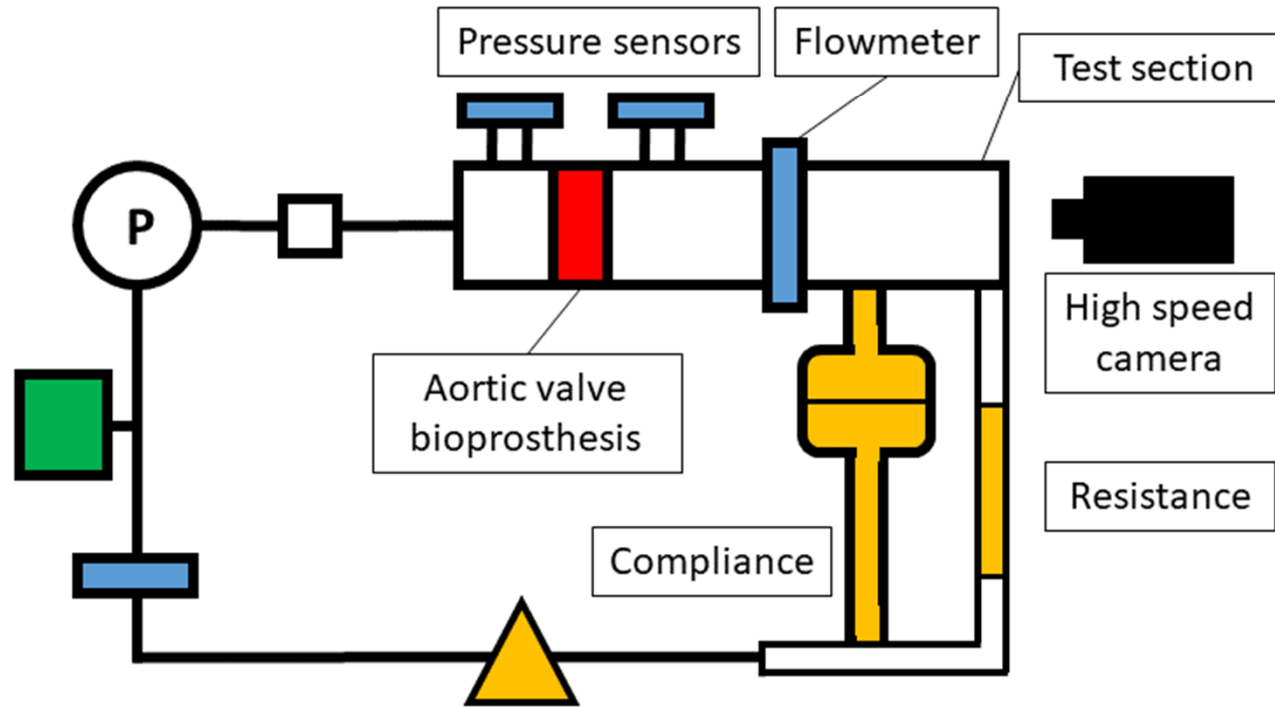

Experiment set-up

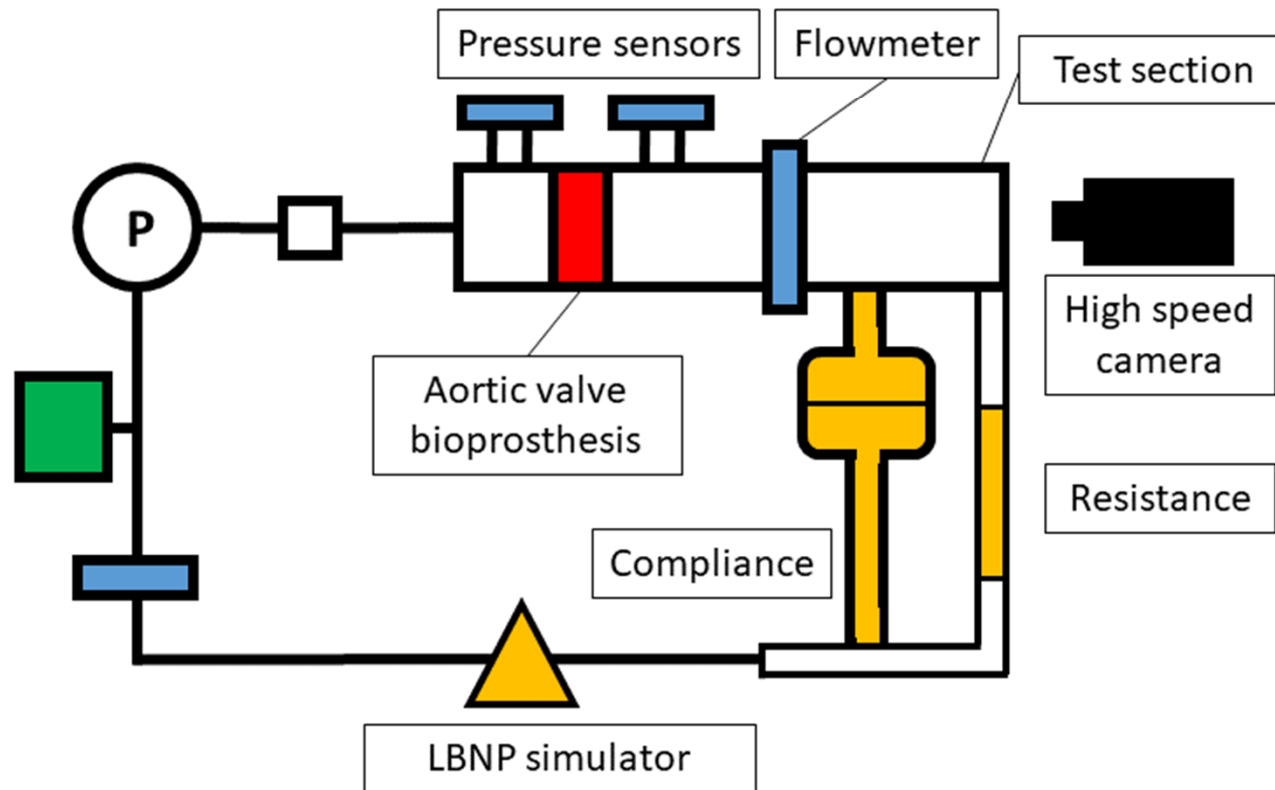

Experiment set-up

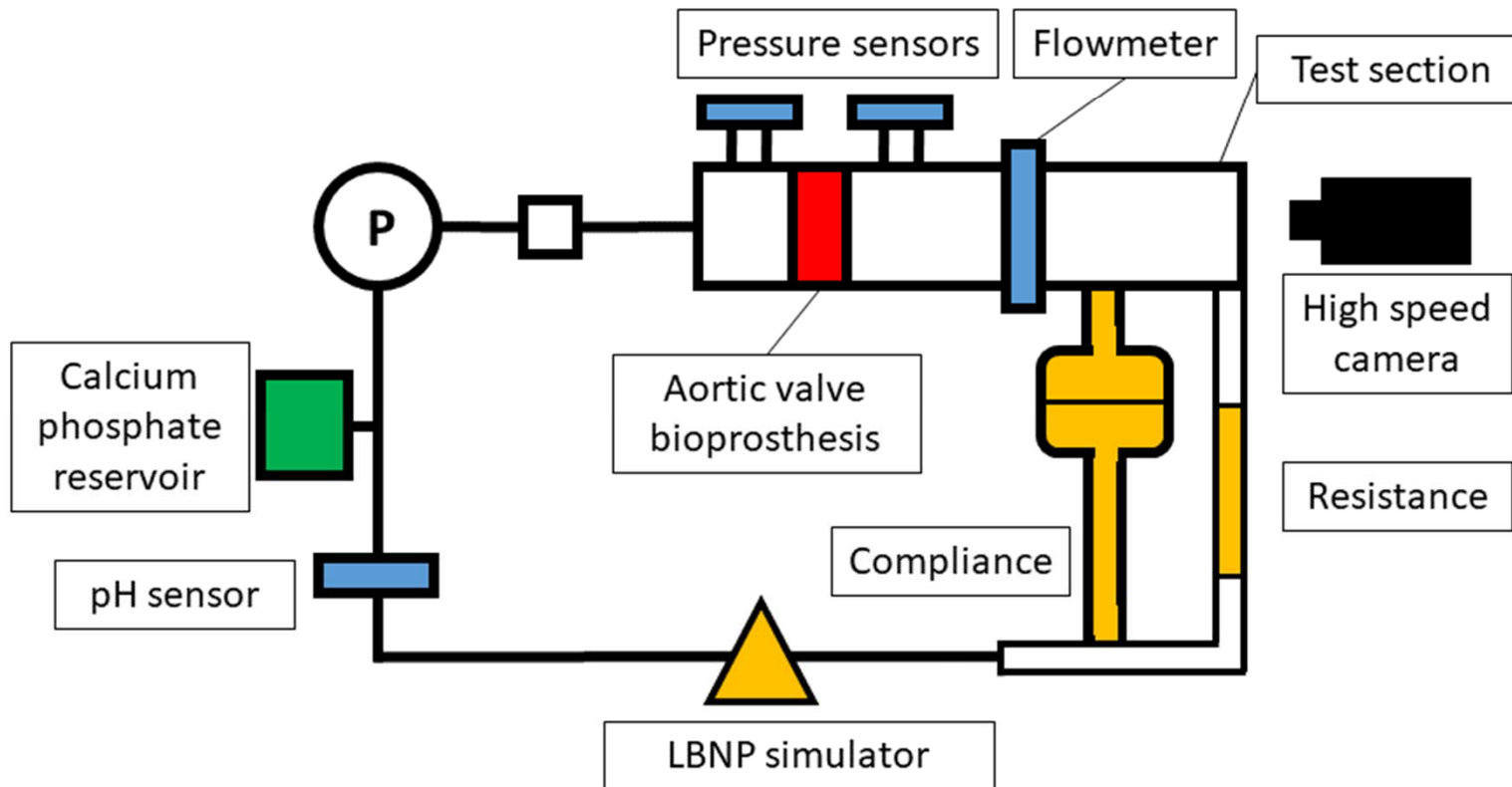

Experiment set-up

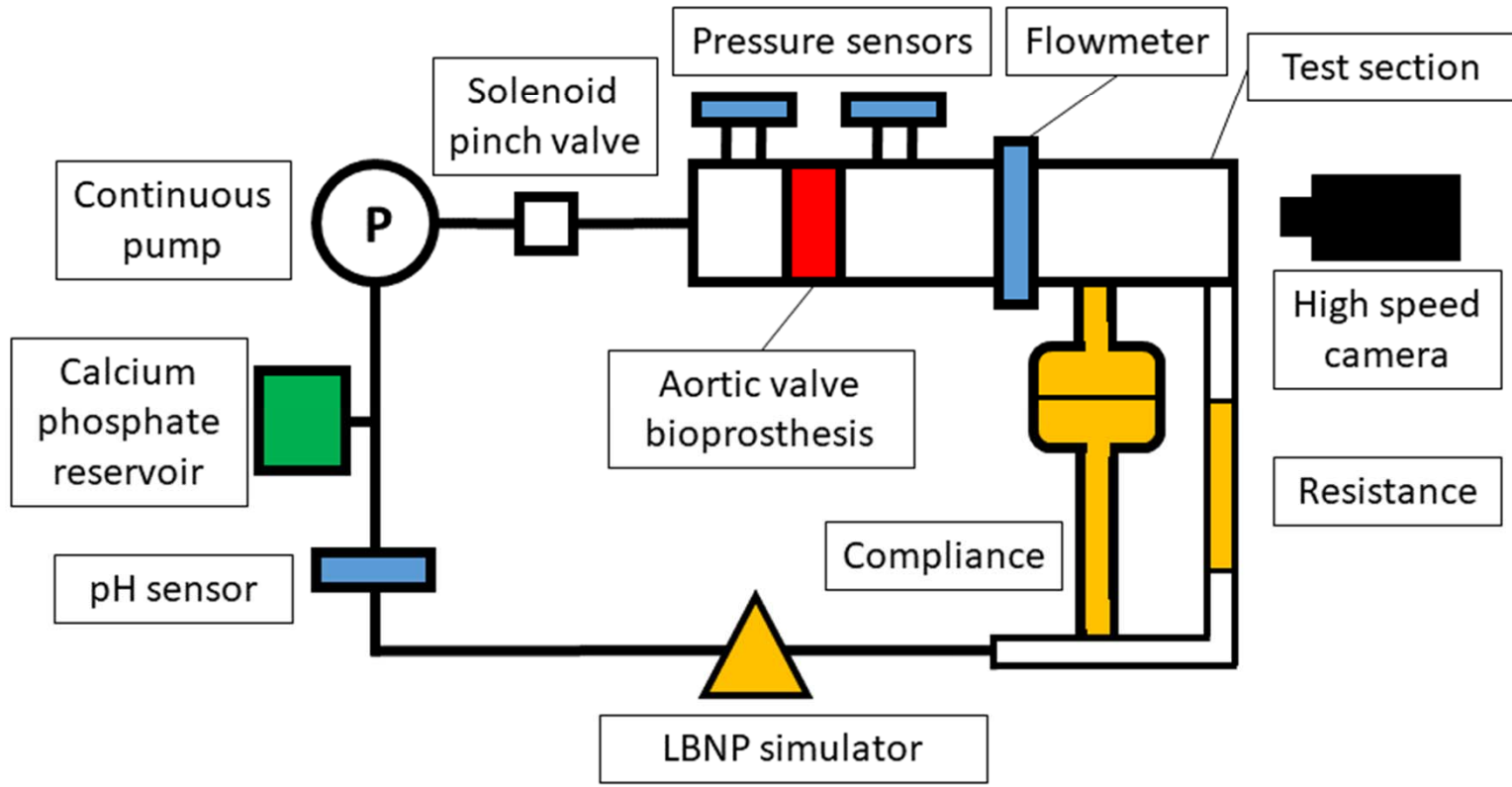

Experiment set-up

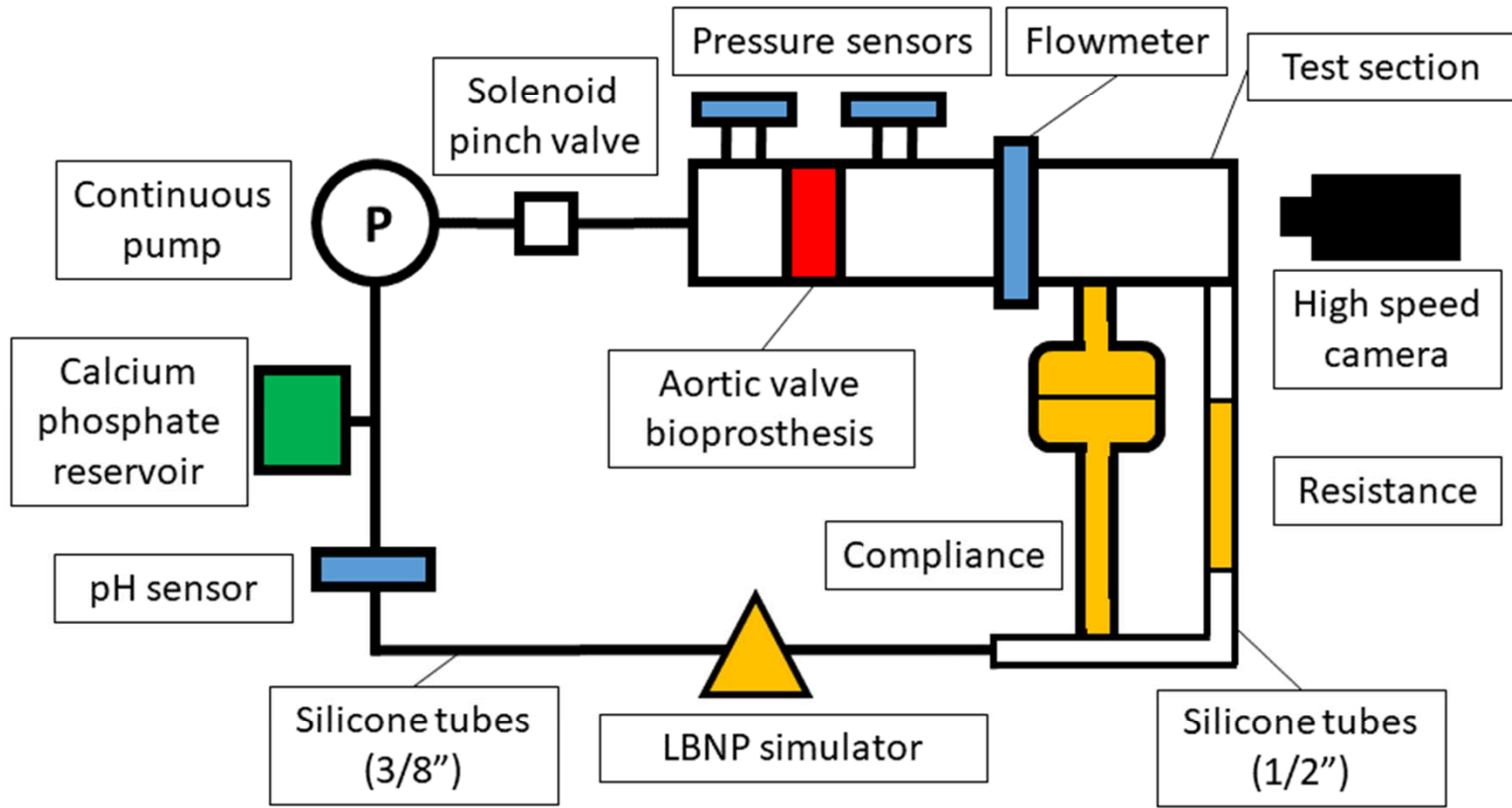

Experiment process

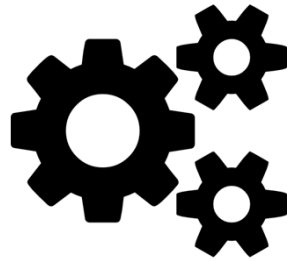

Configuration

Experiment process

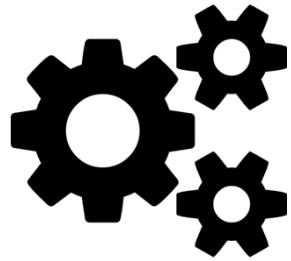

Configuration



Acquisition

Experiment process

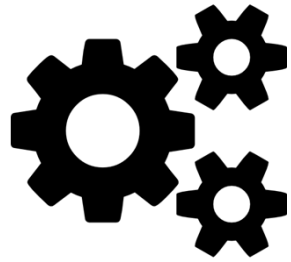

Configuration



Acquisition



Transmission

Mass and volume

Component	Mass [g]	Volume [mm ³]
Pump	400	34 x 37 x 64
High resolution camera	300	64 x 64 x 66
Pinch solenoid valve	250	61 x 42 x 99
pH sensor	50	12 (d) x 120

Total estimated encumbrance: **3U x 4U**

Costs

Sub-section	Costs (€)	Critical element
Sensors	2.100	Flow meter
Mock-up system	5.500	Pump and Bioprosthesis
Data acquisition	7.100	High speed camera
Launch	85.000	Weight (\approx 1.5 kg)

Total estimated cost: **99.700 €**

Weight of each subsystem (%)

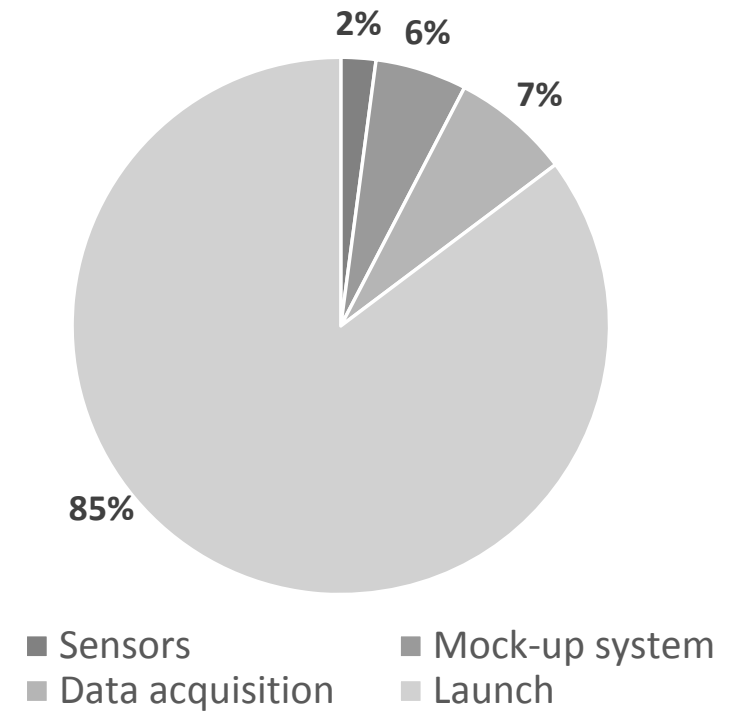

Costs

Sub-section	Costs (€)	Critical element
Sensors	2.100	Flow meter
Mock-up system	5.500	Pump and Bioprosthesis
Data acquisition	7.100	High speed camera
Launch	85.000	Weight (\approx 1.5 kg)

Total estimated cost: **99.700 €**

Weight of each subsystem (%)

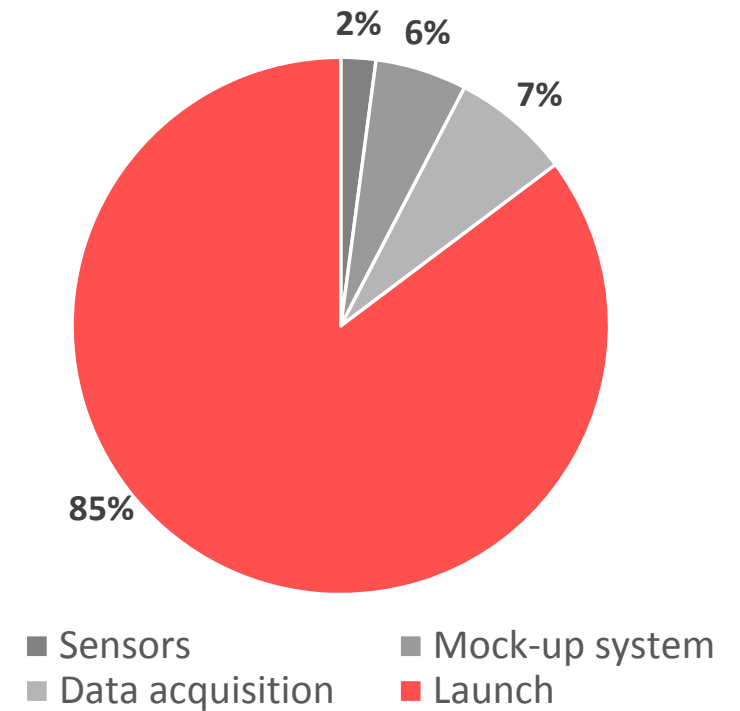

Risk analysis

- **Breaking or failure of components**

Risk analysis

- **Breaking or failure of components**
- Accuracy of calibration of the sensors

Risk analysis

- **Breaking or failure of components**
- Accuracy of calibration of the sensors
- Bad illumination

Risk analysis

- **Breaking or failure of components**
- Accuracy of calibration of the sensors
- Bad illumination
- Supersaturation of the fluid

Next steps

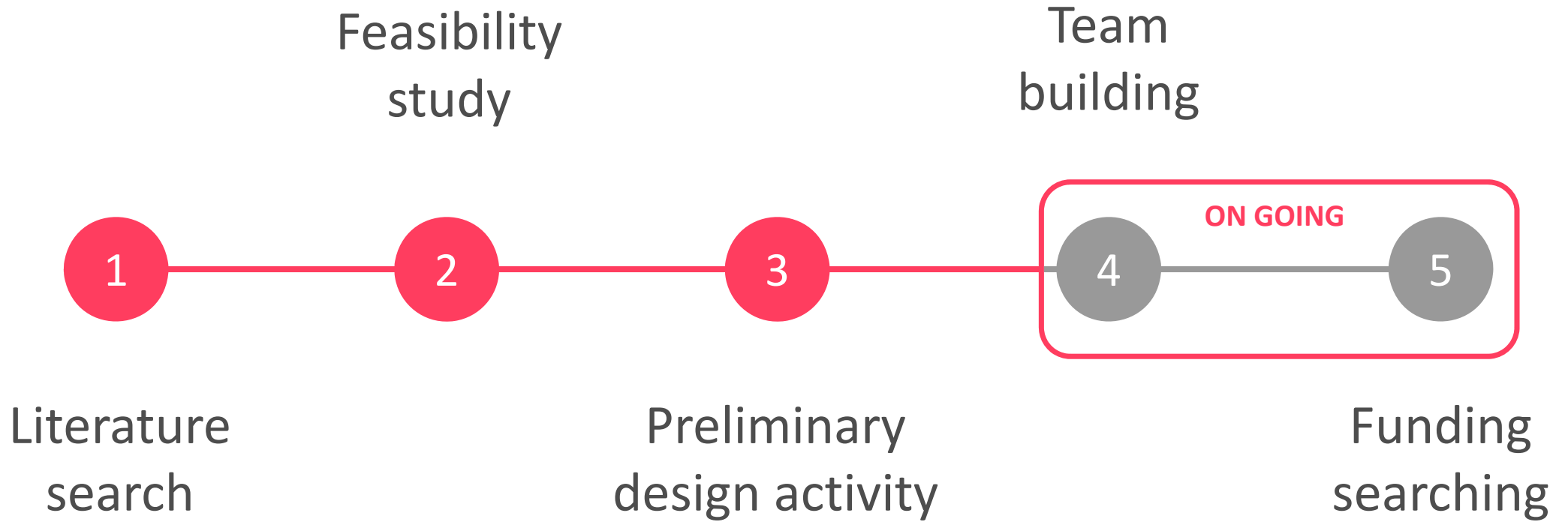

Next steps

Raw material
and components
purchase

Launch
and experiment
developing

6

7

8

9

10

Detailed design
and computer
simulations

System
construction
and tests

Data analysis



Chiara Manzini
Aerospace Engineer



Anisia Lauditi
Biomedical Engineer





Thank you for the attention!



Chiara Manzini
Aerospace Engineer

Q & A



Anisia Lauditi
Biomedical Engineer